

Sa as it no liket sil der fan echte dammerijen net folle komme en moatte de Frysk dammers harren behelpe mei online toernooien fia lidraughts.org. Lokkich kin der by guon klups de kompetysje wer opstart wurden. En mei ek ûnder de nijste corona-maatregels yn de eigen rûmte trochspile wurde. Twa wike lyn setten Folkert Groenveld en Siebe Walinga (swart) op de earste damjûn fan Nocht&Kriich, Aldegea-SWF ek wer útein.

**1.31-26 20-25 2.37-31 14-20 3.32-27
 17*37 4.41*32 16-21 5.26*17 12*41
 6.46*37 11-16 7.33-28 7-12 8.34-30
 25*34 9.39*30 1-7 Net 9 . ..20-25 om
 10.28-23 etc. 10.44-39 18-22 11.28*17
 7*27 12.32*21 16*27 13.37*17 12*21
 14.42-37 21-27 14.30-25 jout swart de
 kâns ta in oanfal. 15.37*17 19-24
 16.30*19 20*16 17.36-31 15-20
 Is 17. ...16-21 net better? 18.40-34
 10-15 19.34-30 20*40 20.45*34 13-19
 21.34-30 9-13 22.39-34 8-12 23.31-27
 12-17 24.27*7 6*8 25.30-25 8-12
 driget 19-24 26.50-44 19-24 27.34*14
 4*24 28.25*23 13*42 29.43*41 12-17
 30.35-30 3-9 It einspul begjint mei in
 lykwaardige stân.
 31.30-24 9-14 32.24*4 5*3 33.44-40 3-9
 34.40-35 9-14 35.35-30 17-21 36.49-44
 14-20 37.30*10 15*4 38.44-40 21-27**

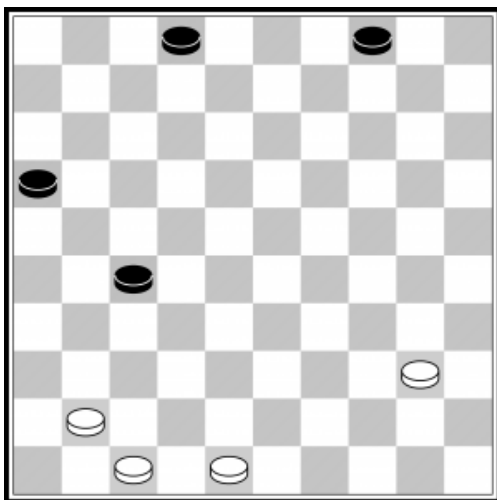

De wytspiler sinde op 39.40-34 en dan ferliest 39. ...16-21 40.41-37 21-26

41.37x17 2-7 42.17-11 2x11 en skiif op
 fjild 34 rint nei de daam
 39. ...21-27 40.41x21 16x27 41.34-29
 en swart sil oankomme
 39. ...2-7 40.48-42 4-10 41.34-30 10-14
 42.41-37 14-19 43.37x17 16x18 mei
 foardiel foar wyt
 39. ...4-9 40.41-37 9-14 41.37x17 16x18
 42.47-41 34-30 mei lykwicht
39.41-37 4-10 40.37*17 16*18 41.40-34
10-14 42.34-30 18-22 43.47-42 22-27
44.42-38 27-31 45.38-32 31*33 46.48-
43 2-8 47.43*23 8-12 48.30-25 12-17
 Beide spilers ha gjin flaters makke en
 dan wurdt it kamp.

Oplossingen problemen

Nû.1 1.22-18 2.48-43 3.43x3
 Nû.2 1. 41-37 2.37x39 3.17-12
 Nû.3 1.36-31 2.27-22 3.34-29 4.29-23
 5.49-43 6.40-34
 Nû.4 1.50-44 2.48-42 3.44-29 4.36-31
 5.42-37

En twa nijen fan Hiele Walinga,
 oplossingen noch net stjoere.

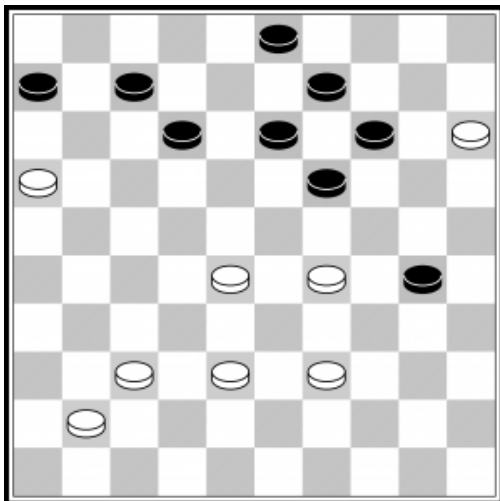

Nû.5 sw. 3, 6, 7, 9, 12-14, 19, 30
 wyt 15, 16, 28, 29, 37-39, 41

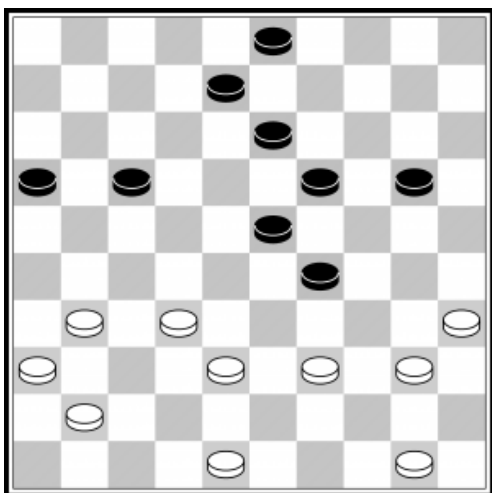

Nû.6 sw. 3, 8, 13, 16, 17, 19, 20, 23, 29
wyt 31, 32, 35, 36, 38-41, 48, 50

Folkert Groenveld
Riperwei 6
8623 XH Jutryp
groenveldf@hotmail.com